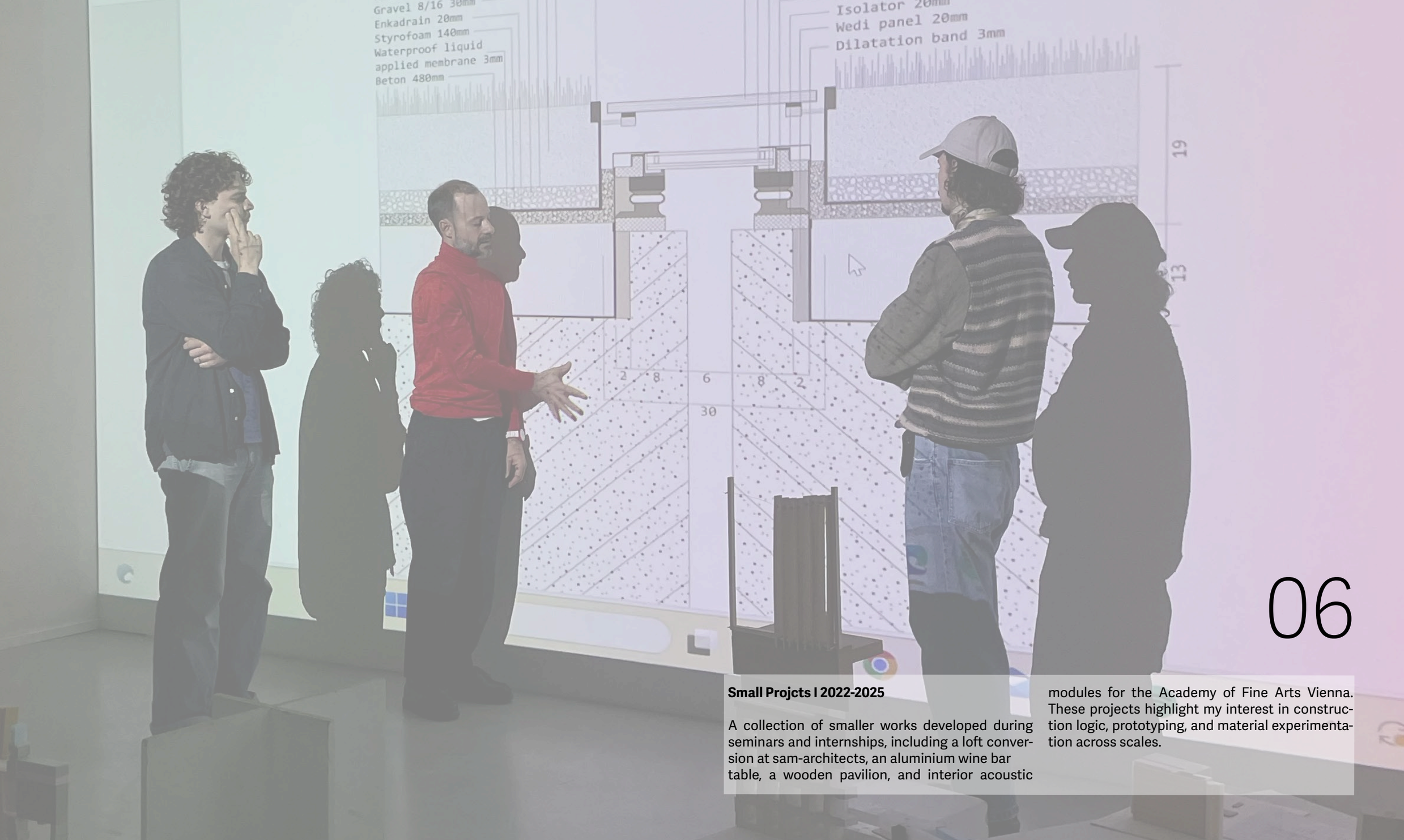

06

Small Projcts I 2022-2025

A collection of smaller works developed during seminars and internships, including a loft conversion at sam-architects, an aluminium wine bar table, a wooden pavilion, and interior acoustic modules for the Academy of Fine Arts Vienna. These projects highlight my interest in construction logic, prototyping, and material experimentation across scales.

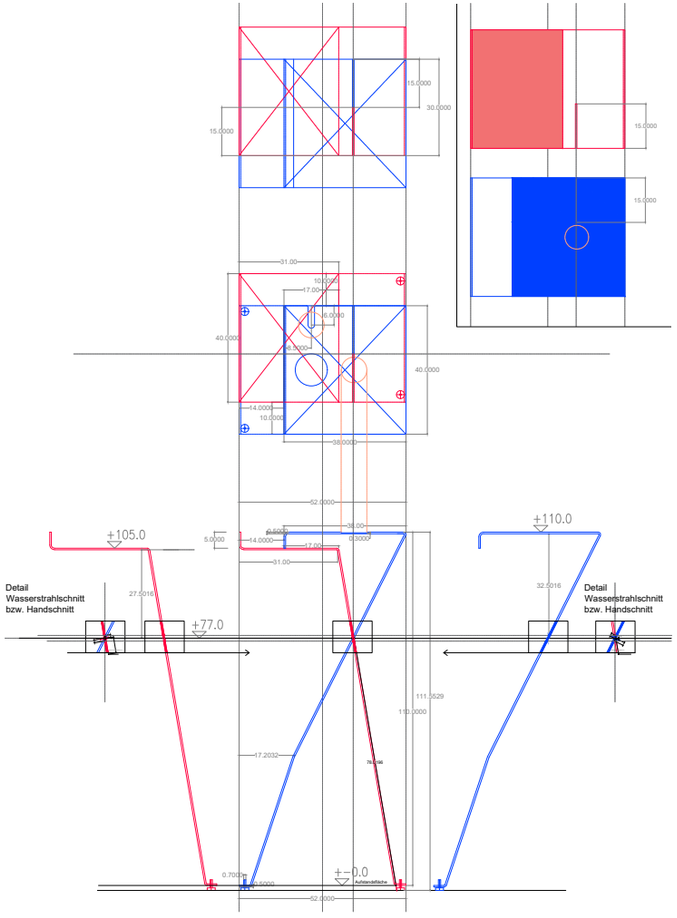







Wine bar table - *sam architects*, July 2024

At *sam architects*, I designed the construction plan and helped with the design of an aluminum wine bar table, which was then produced.



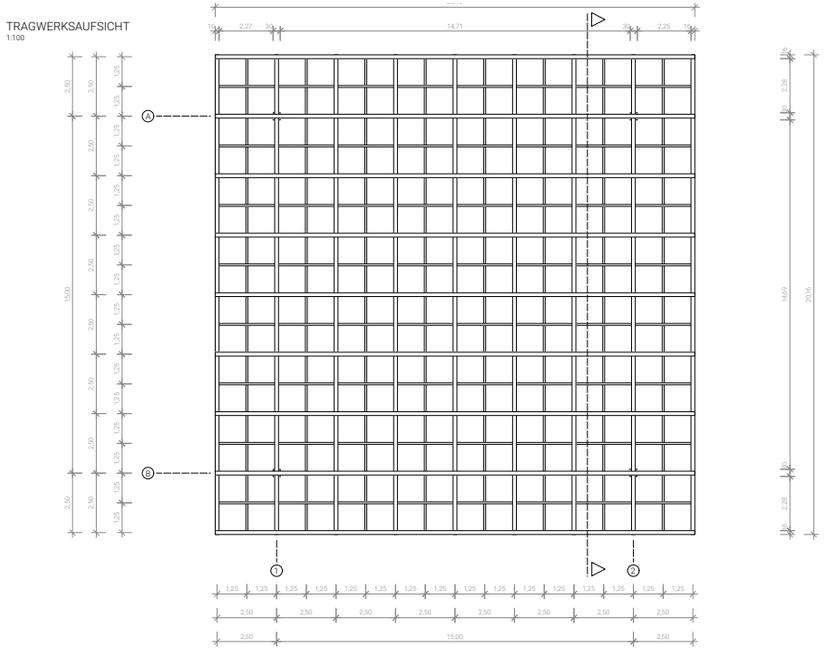

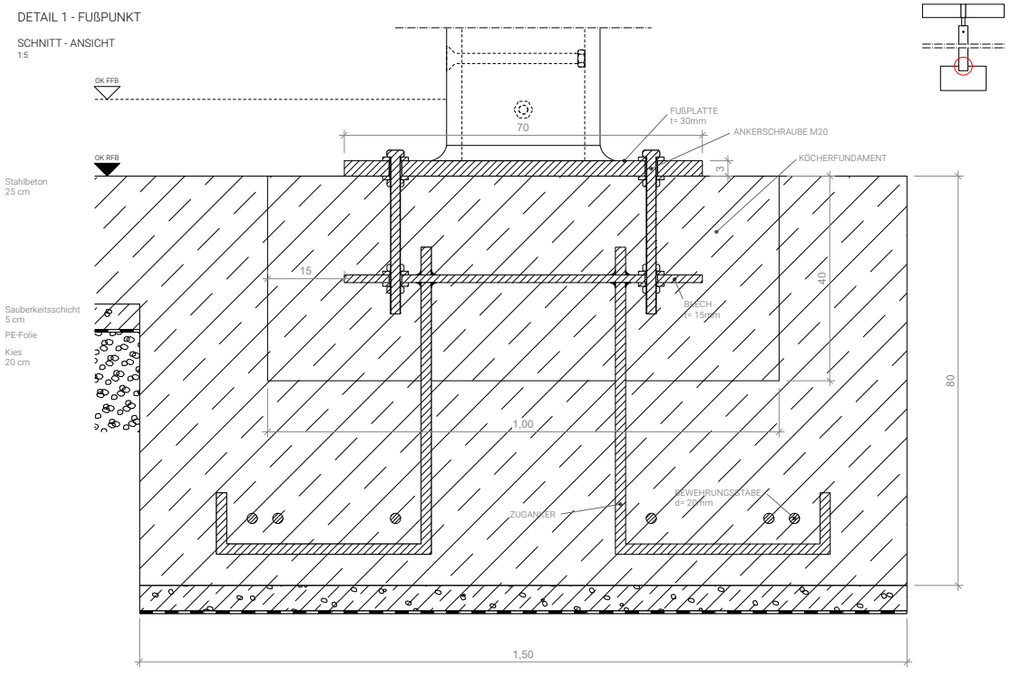

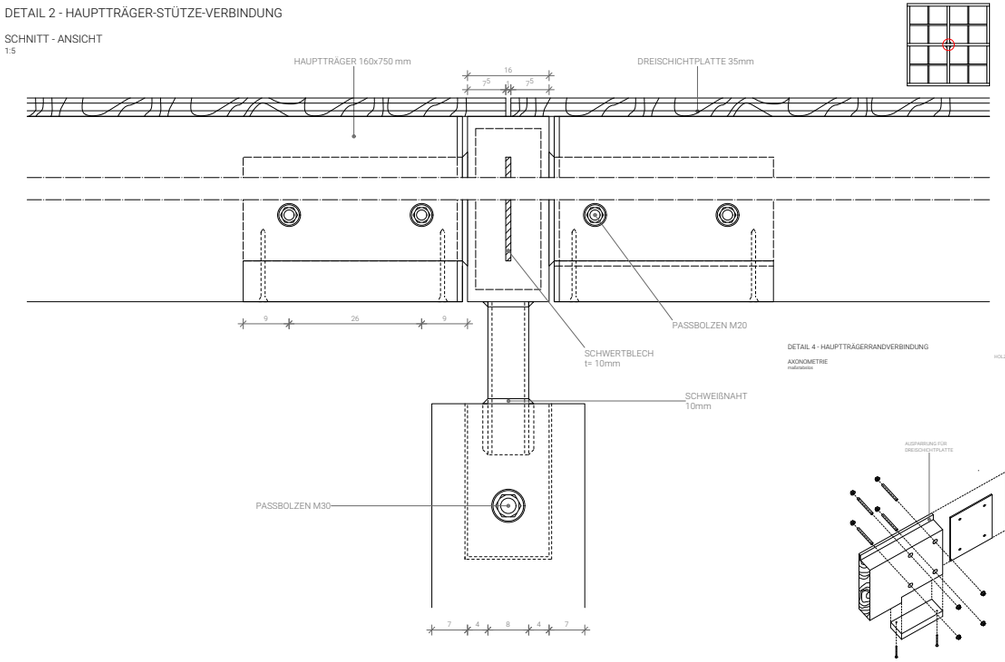

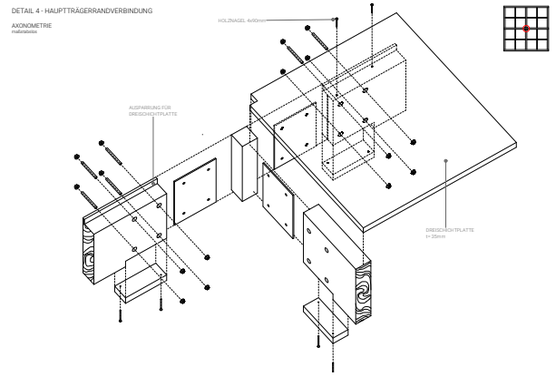

Seminarproject building construction, June 2025

In this seminar, a wooden pavilion was developed and detailed through precise constructive drawings. Various types of structural connections and foundation systems were studied and examined in depth to understand their technical and spatial implications.

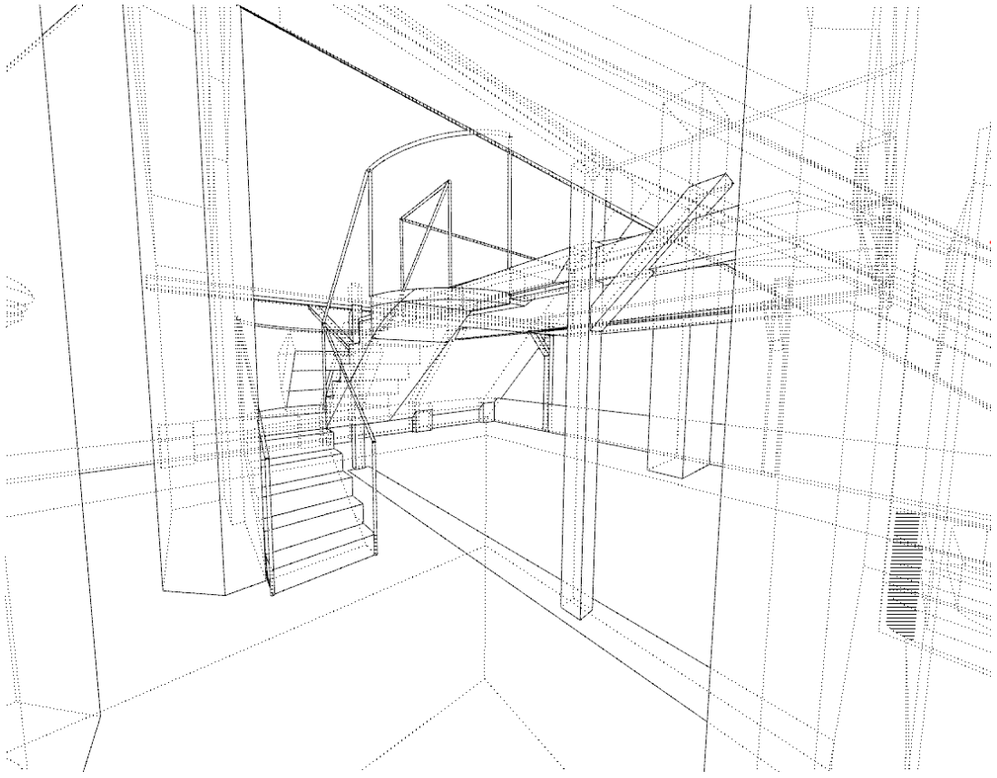



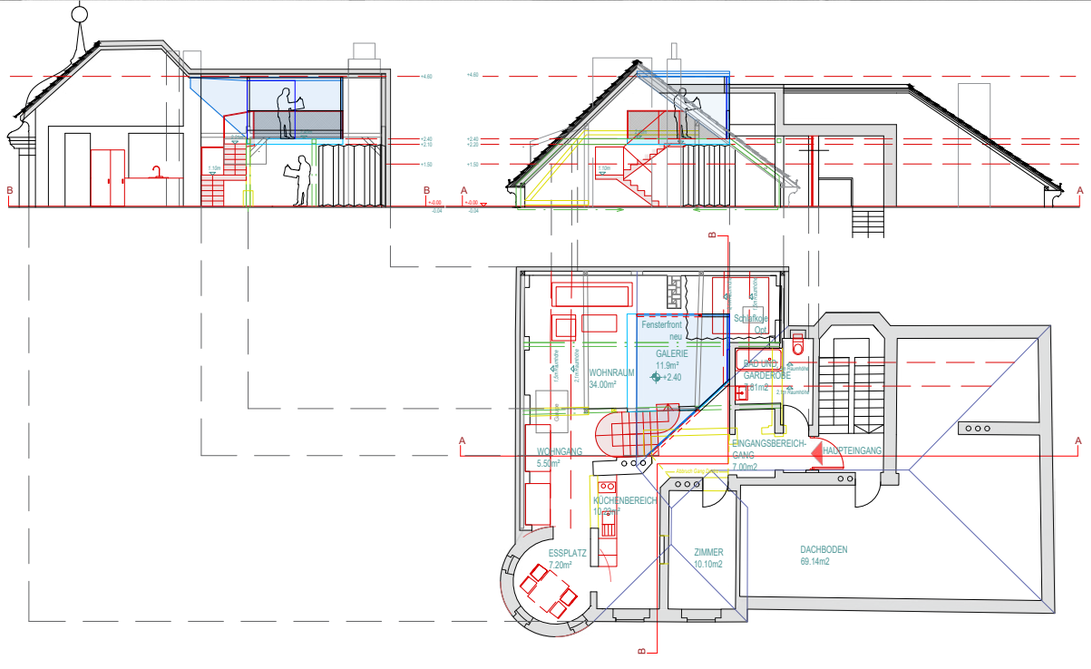

Loft conversion - *sam architects*, October 2024

I had the opportunity to lead the transformation of an unused attic into a fully functional and thoughtfully designed living unit. I was responsible for both the architectural concept and the drawings of the renovation, which was planned at sam-architects.